



ELEVATION



SECTION ON AA

PRINCE WALK 22' W
 FLOOR AREA 700 SQ. FT.
 DEPT. AREA BY THE ARCHITECT
 WORK 10/1/51

Planning Permit No. 126/51
APPROVED
 SUBJECT TO THE CONDITIONS OF
 THIS OFFICE LETTER.
 No. 2-4-51/2 Date 11-11-51
 J. Jayaram
 FOR MEMBER SECRETARY
 MADRAS METROPOLITAN
 DEVELOPMENT AUTHORITY
 MADRAS 600 008

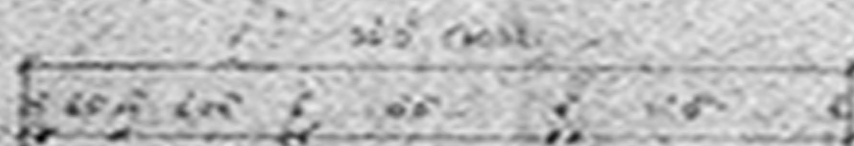

NO. 126/51



FIRST FLOOR PLAN

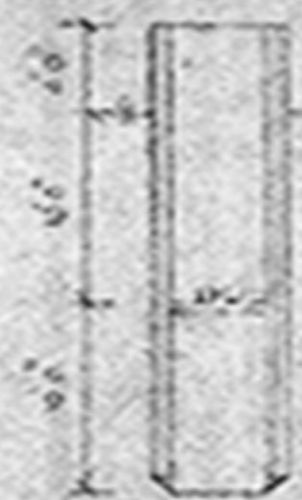
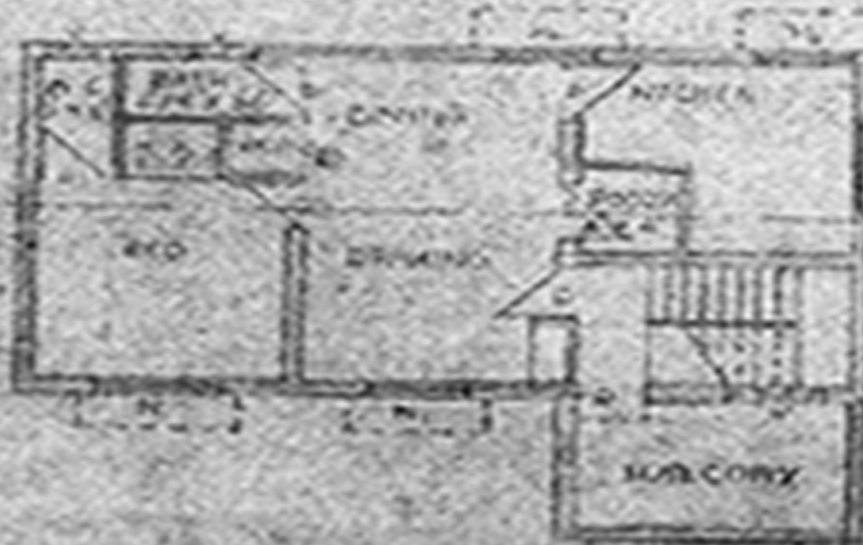
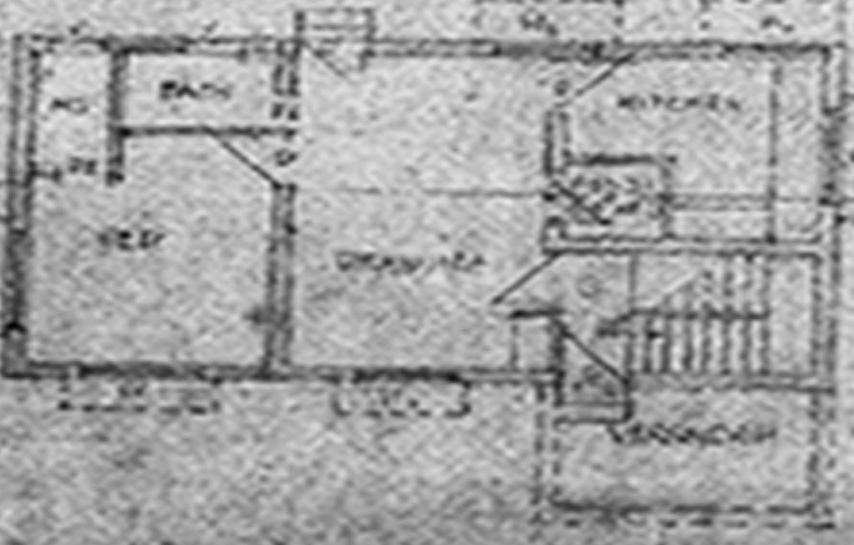

KEY PLAN (NOT TO SCALE)



APPROVED LAYOUT PROPOSED SITE OF CONSTRUCTION



DETAILS OF SEPTIC TANK

PLAN SHOWING THE PROPOSED DWELLING HOUSE AT PLOT NO. 126 S.NO-63/1 IN VELLACHERI MADRAS SOUTH DIVISION - 68

SCHEDULE OF TAXES		
Q. DRY	1/2 x 10	50 x 25
Q. WET	1/2 x 10	50 x 25
Q. WET	1/2 x 10	50 x 25
W. PAVING	1/2 x 10	50 x 25
W. PAVING	1/2 x 10	50 x 25
V. WINDLASS	1/2 x 10	50 x 25

COLOUR INDEX
 ROAD 100
 BOUNDARY 200

OWNER
 ALARUNACHALAM
 CORPORATION OF SINGLE MEMBERS
 2, SCANDI LABORATORY ROAD
 LICENCED SURVEYOR